

Existing Adjacent Building (Mount Anville Lodge)

Refer to 1307G-OMP-GH-00-DR-A-1000 drawing series for proposed details of New Gate House.

Site boundary outlined in red
 Sections of existing boundary wall to be demolished.
 Stone rubble to be salvaged and re-used for proposed sections of wall in accordance with DSCA specifications
 Proposed sections of stone rubble wall to be constructed from salvaged stone rubble to match existing wall in accordance with DSCA specifications

Existing stone piers and iron gates to be reconstructed in proposed location (currently in storage) in accordance with the DSCA specifications

Proposed infill section of grass verge to match existing areas

Proposed section of dropped kerb to new entrance to match existing

PROPOSED PLAN OF SOUTH-WEST CORNER OF SITE
 scale 1:100 @ A3

Western Site Entrance Proposed Plan

*All dimensions in millimeters.
 All levels (in meters) are related to Malin Head levelling datum.

Legend	Material Key
	AD Aluminium clad door
	AW Aluminium clad window
	BA Brick screen to AW
	BR Brick finish
	CB Concrete block finish
	GB Glazed balustrade
	MF Metal finish
	MR Metal roof finish
	RF Render finish
	SC Stone coping / sill
	SR Slate roof finish
	ST Stone finish
	TD Timber door
	TF Timber finish
	TR Terracotta ridge / hip tiles
	TW Timber window
	WP Waterproofing

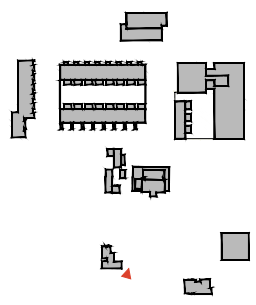

Revision Description	Date	Rev. No.	Issued by
LRD Stage 2 Submission	07-06-2024	C02	SK
LRD Stage 3 Submission	23-10-2024	C03	SK

Any reference to fire safety design or performance is presented for coordination purposes only. Refer only to the granted Fire Safety Certificate, and fire consultant's information for fire safety design, specification and performance.
 Figured dimensions only to be used. This drawing is copyright of O'Mahony Pike Architects Ltd. All information is shared as per approved use in accordance with ISO19650-2:2018, Table 5; Standard Codes for Suitability of Models and Documents and the BEP. If the 'Status' field is empty, this information has been shared at 50 - WIP.

mahony pike

architecture | urban design
 email: info@mahonypike.com
 tel: +353 1 202 7400
 fax: +353 1 283 0822
 www.mahonypike.com

Dublin
 The Chapel
 Mount St. Anne's
 Milltown, Dublin 6
 Co. Cork

Cork
 One South Mall
 Cork City
 Co. Cork

Project Code: ---
Project Lead: SD
Drawn By: MW
Job No.: 1307G
Purpose: LRD Stage 3 Submission

Scale @ A3: 1:100
Date Printed: 23-10-2024
Current Rev.: C03
Status: A3

Project: Knockrabo Phase 2
Location: Mt. Anville Road, Dublin 14
Client: KIDAC

Drawing Title: Western Site Entrance Proposed Plan
Drawing No.: 1307G-OMP-WG-00-DR-A-1000